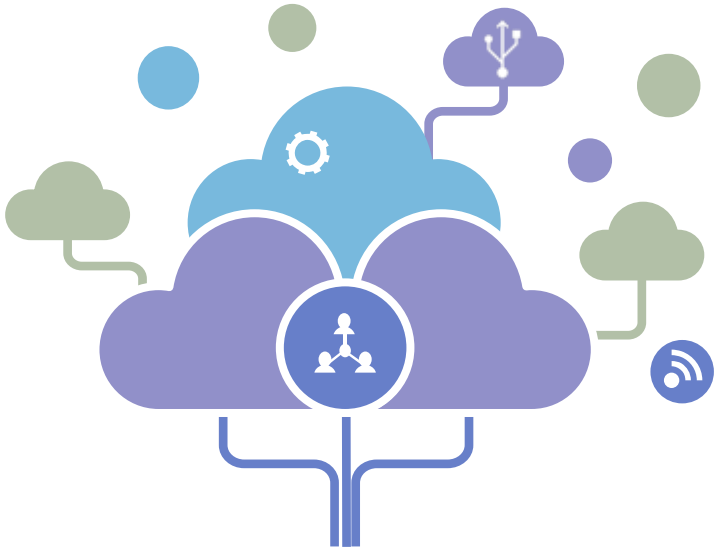

TIH Foundation
for IoT & IoE

Chanakya Fellowship Projects – Project initiation meeting

12th March 2026

Chanakya Fellowship Projects - 2026

Agenda:

1. Projects List
2. Project guidelines
3. Project reviews
4. GitHub process
5. QA session

Chanakya Fellowship Projects - 2026

Project ID	Project Name	College Name	Faculty Coordinator	Email	Students
TIHI-831122	Autonomous Vision-Language Forensic AI for Real-Time Damage Assessment and Synthetic Insurance Fraud	Vidyalankar Institute of Technology	Dr. Girish Babaji Gidaye	girish.gidaye@vit.edu.in	Om Santosh Gawde,
TIHI-831122					Suhani Milind Walanju
TIHI-831122					Anirudh Ghanshyam Sarve
TIHI-737403	Automated Compliance & Regulatory Reporting System for RBI FREE Guidelines using Agentic AI	Fr. Conceicao Rodrigues College of Engineering,	Dr. Supriya Shivanath Kamoji	supriyas@frcrce.ac.in	Anastasia Lopes
TIHI-737403					Michelle Aloz
TIHI-737403					Hruday Patil
TIHI-827872	PRISM (Predictive Risk Insights & Scoring Model)	Fr. Conceicao Rodrigues College of Engineering,	Dr. K. Sailakshmi Parvathi	sailakshmi.parvathi@fragnel.edu.in	Hazel Sequeira
TIHI-827872					Freia Carmelica Quadros
TIHI-103399	VoluClaim: A Handheld IoT System for 3D Gaussian Splatting and Anti-Fraud Claim Verification	D Y Patil International University,Akrudi,Pune	Dipika D.Pradhan	dipika.pradhan@dypiu.ac.in	Sparsh Rannaware
TIHI-103399					Sanyam Rajput
TIHI-506825	CreditMitra: India's Privacy-Preserving Agentic AI System for Automated Credit Underwriting from Heterogeneous Bank Statements	ABV-IIITM Gwalior	Sandesh Jain	sandesh@iiitm.ac.in	Disha Kwatra
TIHI-506825					Gargi Kalia
TIHI-506825					Shivansh Katiyar
TIHI-547455	AI AUTOMATED INSURANCE SURVEY AGENT	Meerut Institute of Engineering and Technology	Mohini Preetam Singh	mohini.singh@miet.ac.in	Abhay Kumar Sharma
TIHI-547455					Kartikay Singh
TIHI-547455					Anubhav Singh
TIHI-827897	VERITAS: A Multi-Modal Cyber-Physical Framework for Authentic Identity Validation	Fr. Conceicao Rodrigues College of Engineering	Dr. Inderkumar Kochar	inderkumar.kochar@fragnel.edu.in	Sanchit Nahar
TIHI-827897					Manasvi Ghadi
TIHI-827897					Sarissha Bhaskar Reddy
TIHI-812900	Insurance Claim Validation Using Vision-Language Models (VLMs)	Vidyalankar Institute of Technology	Dr. Dhananjay Patel	dhananjay.patel@vit.edu.in	Chhavi Talele
TIHI-812900					Saumi Bhojne
TIHI-812900					Aranya Sinha
TIHI-112542	An Agentic Intelligence Framework for Real-Time Trading	Indian Institute of Technology - Indore	Dr. Sumit Gautam	sumit.gautam@iiti.ac.in	Harshvardhan Choudhary
TIHI-112542					Mayank Yadav
TIHI-886001	AI-Enhanced Damage Assessment: Using VLMs for Automated Insurance Claims and Fraud Analytics	Vidyalankar Institute of Technology, Wadala	Sushopti D. Gawade	sushopti.gawade@vit.edu.in	Kamraan Faiyaz Mulani
TIHI-886001					Shreya Vijay Gaonkar
TIHI-886001					Omprakash Salikram Maurya
TIHI-735317	VLM Based Automated Insurance Claim Validation and Fraud Detection Using Visual and Metadata Cues	Mukesh Patel School of Technology, Management and Engineering, NMIMS University, India	DEEPA KRISHNAN	deepa.krishnan@nmims.edu	Jeeval Shah
TIHI-735317					Arnav Kaul
TIHI-735317					Krutarth Patel

Project guidelines

Instructions :

1. Project teams are requested to share their **GitHub account details**. If a GitHub account is not already available, the team should create one and share the details to TIH mentors **before the weekly review meetings begin**.
2. Mentors will share/upload the **Project plan to their monitoring teams on Github**.
3. All project teams are expected to **upload project documents on a daily basis**, ensuring that all files are maintained and updated in their respective GitHub project repositories.
4. Mentors will be provided **access to the respective project folders on GitHub** for weekly review and monitoring.

The following documents and artifacts should be maintained in the GitHub repository:

- Daily updated code for **version control**
- **Weekly status report** (1–2 pages in Word or PPT format)
- **Monthly project review report** filled using the provided template
- **Feature Specification Document**
- **Design Document**
- **Test Cases**
- **Final integrated executables**
- **Reusable assets**
- **User Manual**

Project initiation discussion - MOM

Minutes of Meeting: 12th March 2026. Time: 11.30 AM to 12:30 PM

Participants:

- Eleven Chanakya Fellowship Project teams and Faculty
- TIH SPOCs and Program manager

Discussion Points:

- Overview of list of projects selected for Chanakya Fellowship 2026
- General guidelines for project implementation
- Project tracking and status monitoring process – Monthly and Weekly
- GitHub use for Projects repository
- Reusable components/assets
- Data and Code confidentiality - IP rights of TIH
- Plagiarism – Do’s and Don’ts
- Q&A from participants

Project initiation discussion - MOM

Action Items: TIH

1. Share the project templates (Monthly Progress Review and Sample Project Plan) with all project teams. Schedule the **monthly review meeting** on the **Thursday of Third week of every month from 4:30 PM to 5:30 PM**.
2. SPOCs to coordinate with each project team to mutually finalize a **weekly meeting schedule and suitable time slot**. Conduct **weekly review meetings** based on the progress updates submitted by the teams.
3. Provide continuous **mentorship and guidance** to the project teams to ensure they achieve the **planned milestones and deliverables** documented in their proposals. Any challenges or delays in project execution to be discussed during the **monthly review meetings**.
4. Emphasize the development of **innovative ideas, creative design thinking, uniqueness, key differentiators, and reusable components** within each project. 🚀💡

Action Items: Project teams

- Create a **GitHub account** and set up a dedicated **project repository/folder**, providing access to the respective project TIH mentors. Upload all **project-related documents, source code, and other updates** to GitHub.
- Seek **guidance and support from mentors whenever required** and ensure active participation during meetings and review sessions.
- Follow **software development life cycle (SDLC) best practices**, ensuring that the code is properly **tested, documented, and deployable**, so that working executables are available for demonstrations whenever required. 🚀
- For any **finance-related queries**, teams may reach out to with Mrs. Rachana from TIH.

"....to make lives simpler"

For more information : www.tih.iitb.ac.in
Contact us : office.tih@iitb.ac.in

Technology Innovation Hub For IoT & IoE
3rd floor, Monash Building, Indian Institute of Technology Bombay,
Powai, Mumbai-400076, Maharashtra-INDIA